

Uganda's NPGEIs - Education

Children under five years of age who are developmentally on track in health, learning and psychosocial well-being

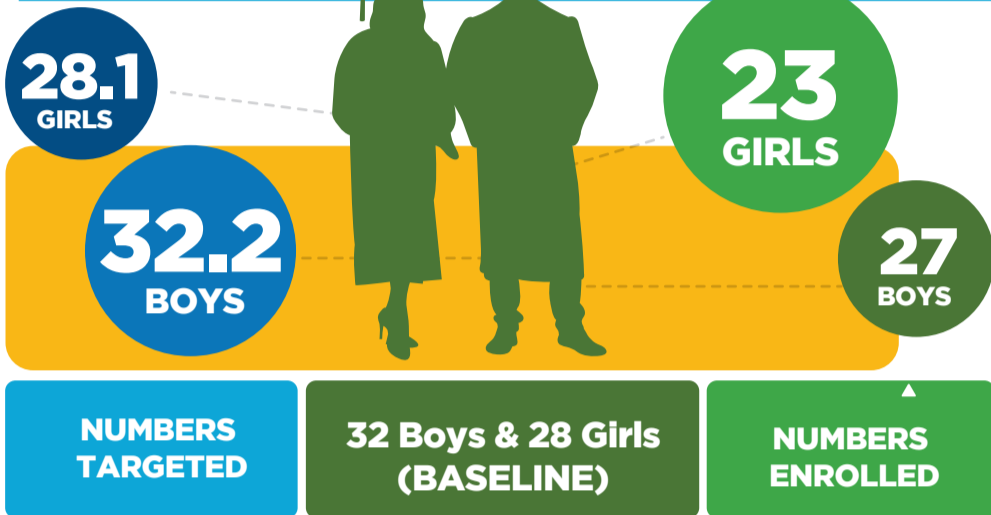

Gross enrolment ratio in secondary education

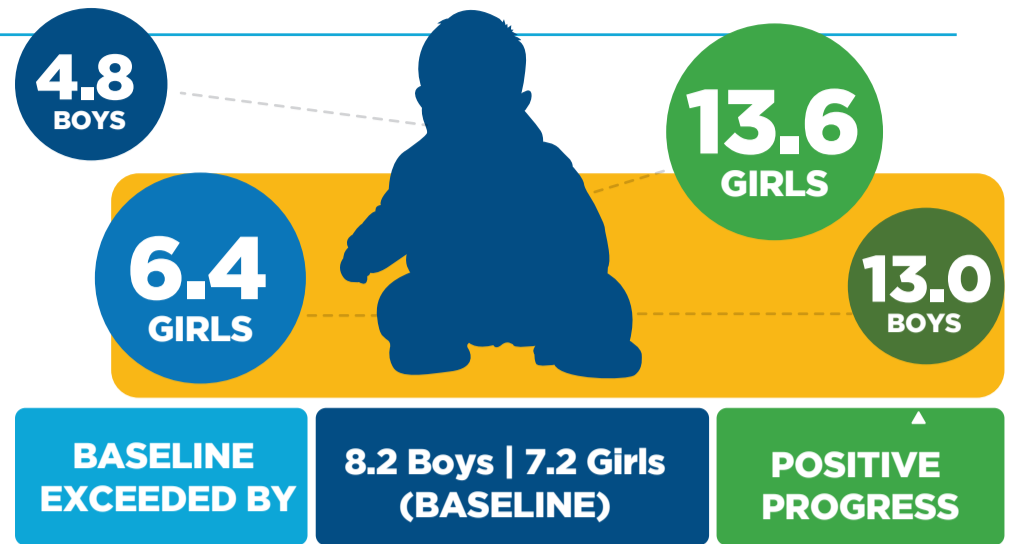
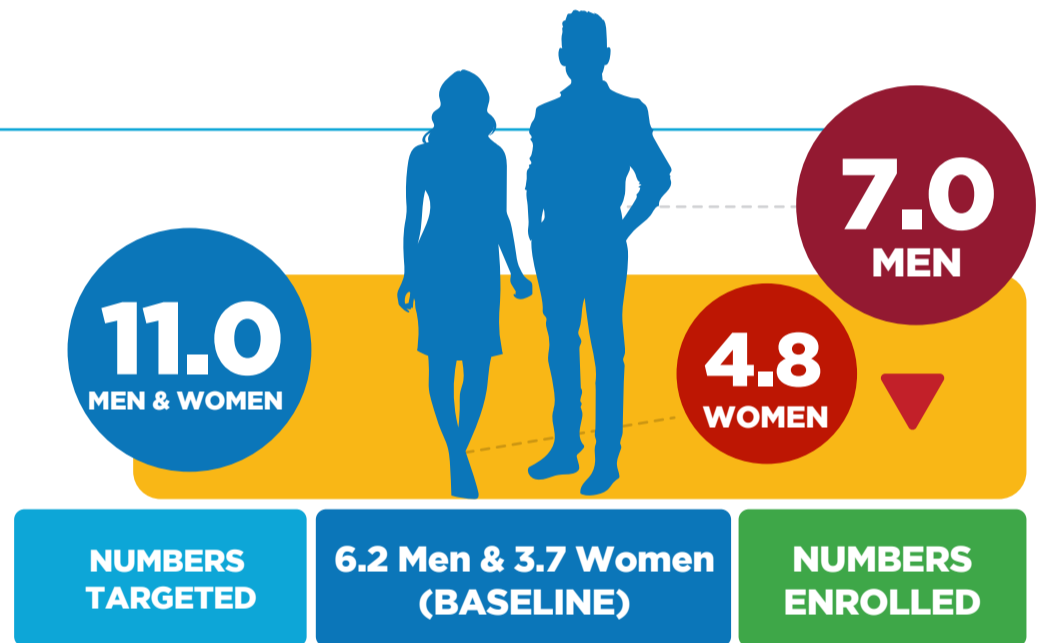

Average years of schooling of the population aged 25 years and older by sex

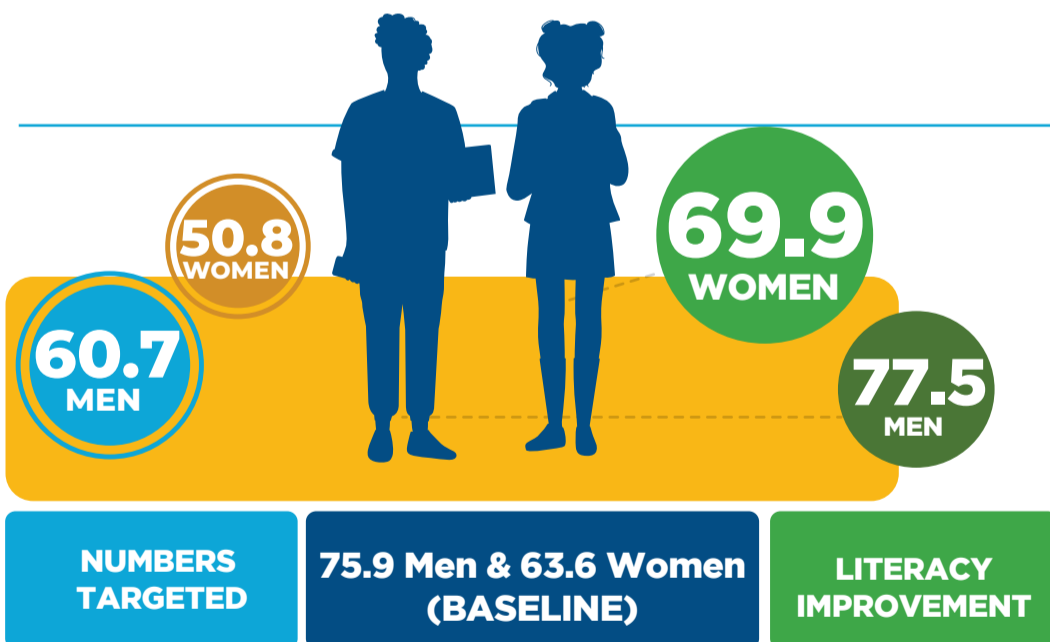

Youth literacy rate of persons aged 15-24 years

Primary (P7) completion rate by sex

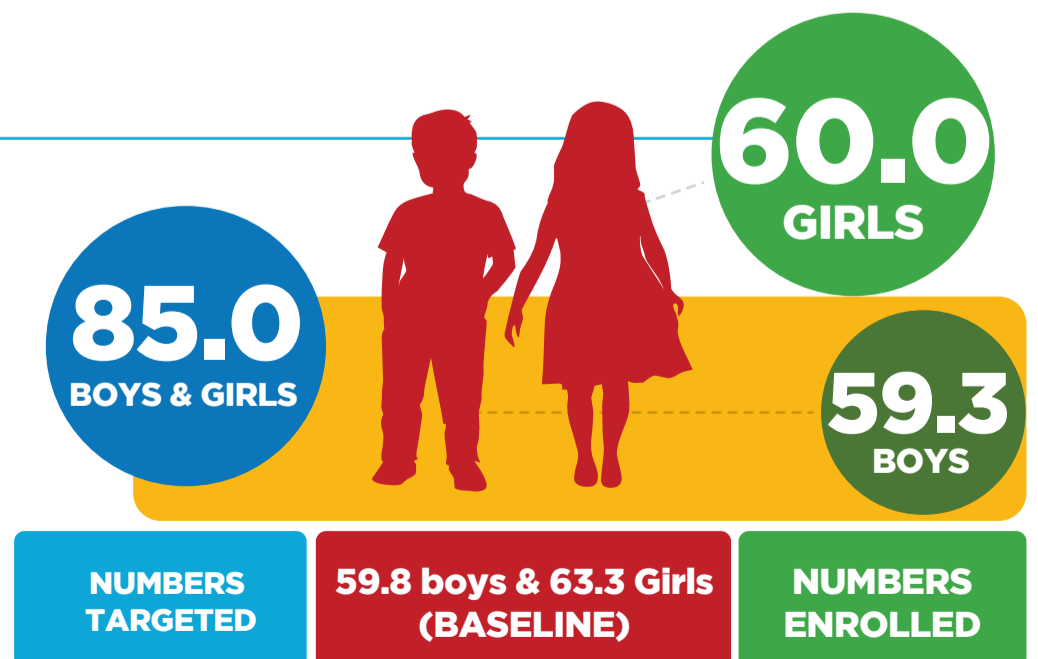

Uganda's NPGEIs - Health



Prevalence of stunting among Children under five years

BASELINE
29.9 GIRLS
37.0 BOYS

IMPROVEMENT

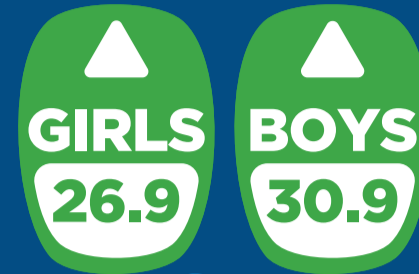

Prevalence of malnutrition among children under 5 years of age by type (wasting and overweight)

IMPROVEMENT

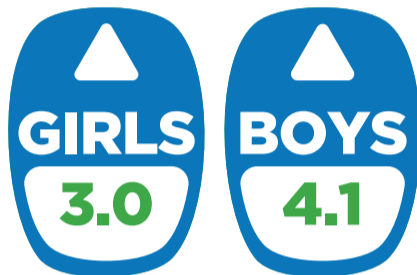

BASELINE
4.6 GIRLS
4.9 BOYS



Infant mortality rate (per 1,000 live births)



BASELINE
59.0 GIRLS
70.0 BOYS

IMPROVEMENT

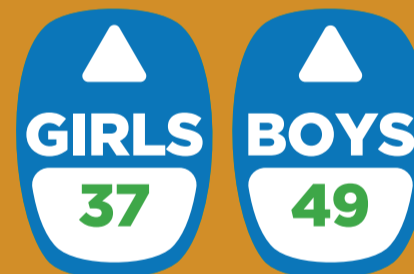

IMPROVEMENT

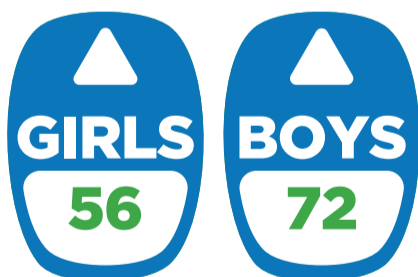

Under-five mortality rate (per 1,000 live births)

BASELINE
98 GIRLS
114 BOYS



Maternal Mortality Ratio

BASELINE
438 DEATHS
PER 100,000
LIVE BIRTHS

Improved to **336 DEATHS** per 100,000 Live Births, against the 2020 target of 320 per 100,000 Live Deaths Recorded

Uganda's NPGEs - Social Development



Proportion of the employed population in the agriculture sector

INCREASE

BASELINE
33.7 WOMEN
33.9 MEN

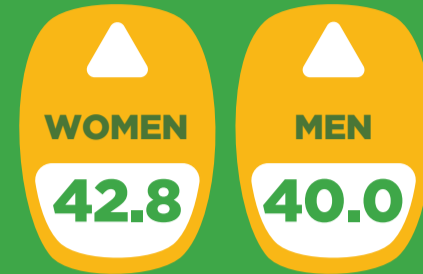

Proportion of the population aged 20-24 and 25-29 years who experienced sexual violence by the age of 18 years

IMPROVEMENT

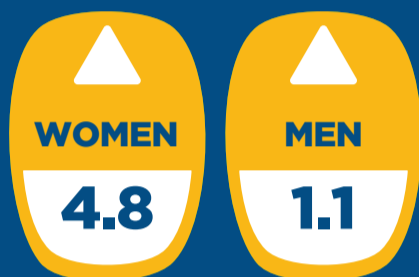

BASELINE
8.3 WOMEN
3.2 MEN



Proportion of the working age population employed by sex



BASELINE
41.4 WOMEN
54.9 MEN

Reduced to 39.8 women & increased to 56.2 men against a 2020 target of 79 for women and men respectively.

Average wage earnings in informal employment by sex (gender gap in wages)

150,000 WOMEN
240,000 MEN
(NO BASELINE DATA PROVIDED)



BASELINE
1.74 WOMEN
98.26 MEN



Proportion of seats held by women in Local Governments

Reduced to 0.9 for women & increased to 99.1 men

Proportion of the population aged 20-24 who were married or in a union before age 18 by sex



BASELINE
31.8 GIRLS
16.1 BOYS

RISE to 34.0 girls and a decline to 5.5 boys against a 2020 target of 20 boys and 20 girls.